Ultrasound Applications

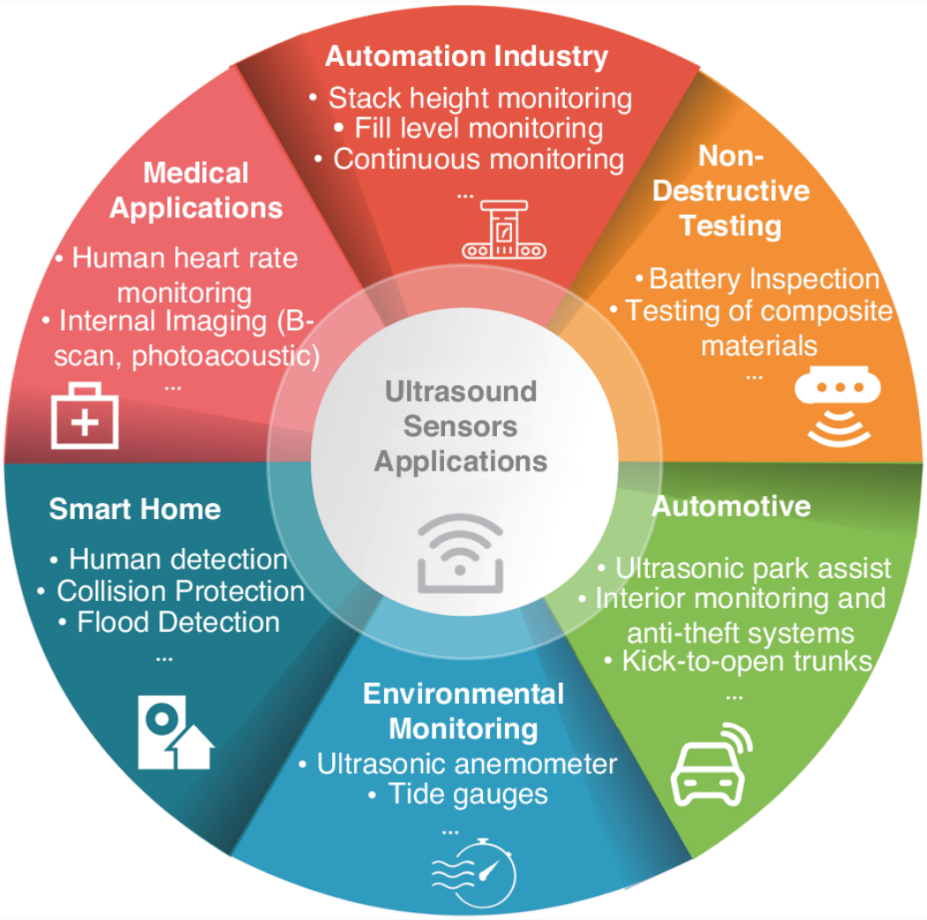

Index:

- Medical Applications.
- Industrial Applications.
- Other Applications.
- Examples of applications.

Ultrasound, using high-frequency sound waves, has diverse applications in medicine, industry, and even animal biology. In medicine, it's used for imaging organs, guiding procedures, and therapeutic treatments. Industrially, it aids in cleaning, mixing, and detecting flaws in materials. Animals like bats and porpoises utilize ultrasound for echolocation.

- Medical Applications:

1. Diagnostic Imaging:

Ultrasound provides real-time images of internal organs like the heart, liver, kidneys, and uterus, aiding in diagnosing various conditions.

2. Pregnancy Monitoring:

It's widely used to monitor fetal growth, development, and health during pregnancy.

3. Guiding Procedures:

Ultrasound guidance is crucial for procedures like biopsies, injections, and catheterizations, enhancing accuracy and minimizing risks.

4. Therapeutic Applications:
Ultrasound can be used in physical therapy to reduce pain, increase circulation, and promote tissue healing. It also has applications in targeted drug delivery and thrombolysis.
5. Echocardiography:
Ultrasound imaging of the heart (echocardiography) helps diagnose various heart conditions, including valve problems and heart muscle abnormalities.

- Industrial Applications:
1. Cleaning:
Ultrasound can be used to clean delicate or intricate parts, like jewelry or medical instruments.
2. Mixing and Homogenization:
Ultrasound can aid in mixing and emulsifying liquids, as well as dispersing particles.
3. Nondestructive Testing:
It's used to detect cracks and flaws in materials like metals, ensuring structural integrity.
4. Accelerating Chemical Processes:
Ultrasound can be used to enhance chemical reactions and processes.

- Other Applications:

1. Echolocation:

Animals like bats and porpoises use ultrasound to navigate and locate prey.

2. Sonar:

Sonar systems, used in underwater navigation and detection, rely on ultrasound principles.

3. Ultrasonic cleaning:

Ultrasonic cleaning is a method that uses high-frequency sound waves to agitate a cleaning solution and remove contaminants from surfaces. This process, known as cavitation, creates tiny bubbles that implode on the surface of the object being cleaned, dislodging dirt and debris. It's particularly effective for cleaning items with intricate geometries or hard-to-reach areas.

Here's a more detailed explanation:

How it works:

1. High-frequency sound waves:

Ultrasonic cleaners generate sound waves in the ultrasonic range (typically 20 kHz to 100 kHz).

2. Cavitation:

These sound waves create alternating patterns of compression and rarefaction in the cleaning solution, leading to the formation of tiny bubbles (cavitation).

3. Implosion:

These bubbles grow and collapse rapidly, generating localized pressure and temperature increases.

4. Cleaning action:

The imploding bubbles act like tiny brushes, dislodging and removing contaminants from the surface of the object.

- Benefits of ultrasonic cleaning:

1. Effective cleaning:

It can remove a wide range of contaminants, including grease, dirt, grime, and some types of deposits.

2. Gentle cleaning:

Ultrasonic cleaning is generally non-abrasive and can be used on delicate items.

3. Reaches difficult areas:

It can effectively clean items with intricate geometries, hidden surfaces, and blind holes.

4. Efficient and consistent cleaning:

It provides uniform cleaning across the entire surface of the object.

5. Pre-sterilization cleaning:

It's a crucial step in pre-sterilization treatment of medical instruments.

- Examples of cleaning applications:

1. Industrial cleaning:

Cleaning of automotive parts, electronic components, medical devices, and more.

2. Jewelry cleaning:
Removing dirt and grime from jewelry, including delicate items.
3. Dental cleaning:
Removing plaque and tartar from teeth (though typically in conjunction with manual cleaning).
4. Laboratory cleaning:
Cleaning laboratory glassware and equipment.
5. Restoration:
Cleaning artifacts and other historical items.

- Important considerations:
1. Cleaning solution:
The type of cleaning solution used is critical and should be chosen based on the material being cleaned and the type of contaminants.
2. Material compatibility:
Ultrasonic cleaning is not suitable for all materials. Some materials may be damaged by the cavitation process.
3. Delicate items:
Delicate components and loose parts should be handled with care during ultrasonic cleaning.

4. Flammable or corrosive substances:
Items containing flammable or corrosive substances should not be cleaned ultrasonically.

- Examples of ultrasound cleaning "videos" :

https://archive.org/details/ultrasonic-cleaning

By: Haytham Zeidan

https://archive.org/details/@wazefapress

Resources:

https://en.m.wikipedia.org/wiki/Ultrasound

https://www.nibib.nih.gov/science-education/science-topics/ultrasound

https://pmc.ncbi.nlm.nih.gov/articles/PMC9971311/

https://flexbooks.ck12.org/cbook/ck-12-physics-flexbook-2.0/section/12.6/primary/lesson/ultrasound-ms-ps/

https://www.hielscher.com/technolo.htm

https://lakezurichopenmri.com/ultrasound-vs-mri-for-diagnosis/

https://pmc.ncbi.nlm.nih.gov/articles/PMC6090539/

https://brightcarevet.com/emergency/ultrasound/

https://www.creworksequipment.com/blogs/ultrasonic-cleaner/3-types-of-items-never-to-put-in-an-ultrasonic-cleaner

https://www.chemtronics.com/ultimate-guide-to-ultrasonic-cleaning

https://www.upcorp.com/blog/what-can-you-clean-with-an-ultrasonic-cleaner/

https://en.m.wikipedia.org/wiki/Ultrasonic_cleaning

https://www.dadisick.com/blog/What-Are-the-Well-Known-Manufacturers-of-Ultrasonic-Sensors_b1372

https://www.sick.com/at/en/ultrasonic-sensors-functionality-and-areas-of-application/w/blog-ultraschall

https://www.bxuansensor.com/blog/what-are-the-common-applications-of-ultrasonic-sensors

https://www.arrow.com/en/research-and-events/articles/murata_ultrasonic_transducers

https://www.ti.com/lit/slaa907

https://www.physio-pedia.com/Therapeutic_Ultrasound